REV:	DATE:	AMENDMENTS:	DRAWN:	CHECKED:
A	12.10.15	Bed 1 & 2 windows reduced in size & obscured	MRG	XX
B	24.11.15	Key plan revised with bins & bike stores	MRG	XX
C	15.04.16	Barn 2 reduced main roof pitch - Slate	MRG	XX
D	20.04.16	Revised ridge height annotations revised	MRG	XX

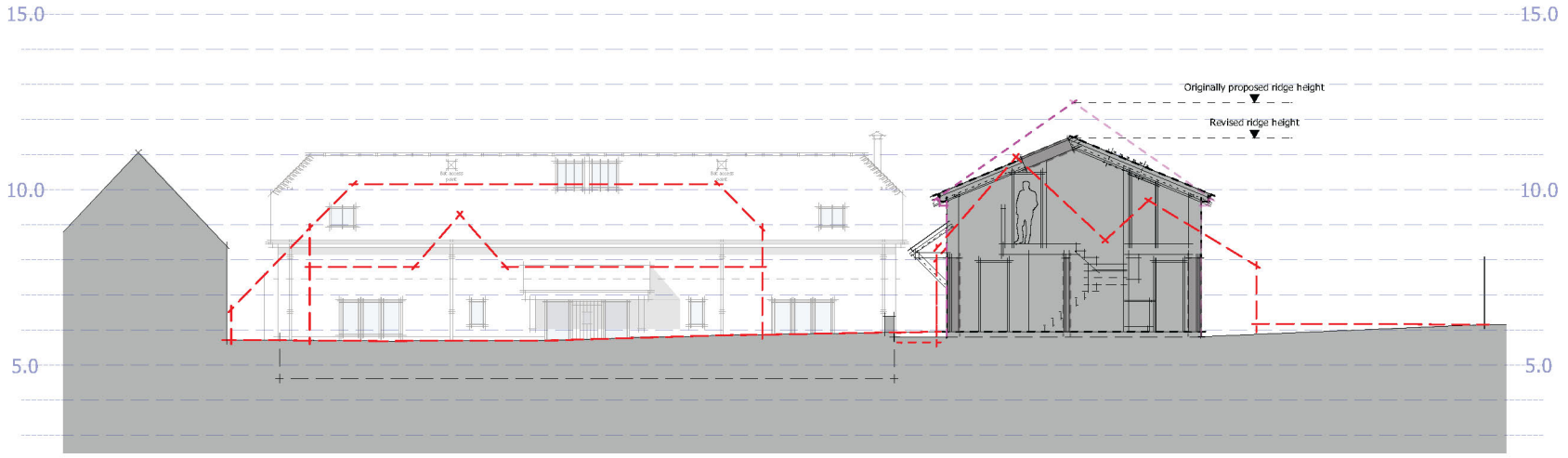

SECTION AA - Scale 1:200

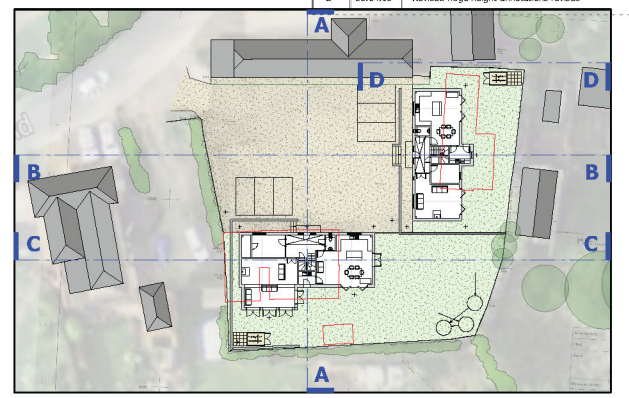

KEY PLAN - Scale 1:1000

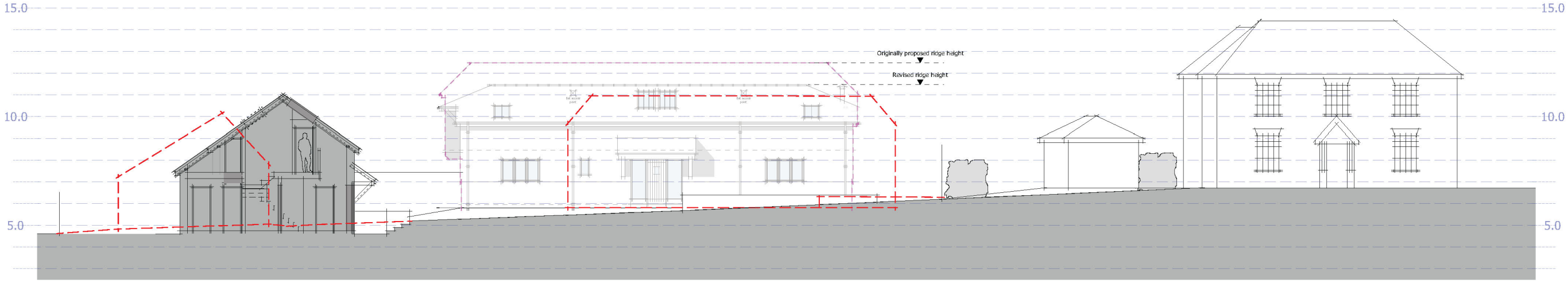

SECTION BB - Scale 1:200

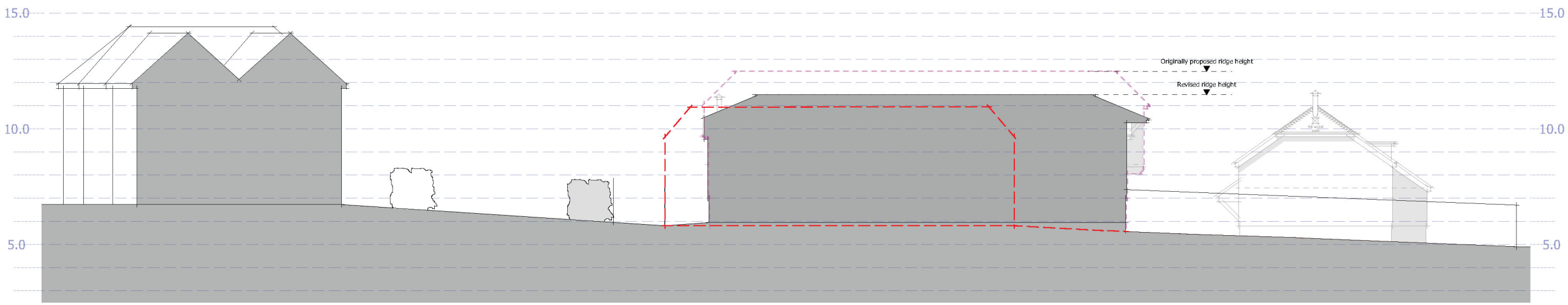

SECTION CC - Scale 1:200

0 2 4 6 8 10 20m

CLIENT:
That Way Ltd

PROJECT:
Poplar Farm

DRAWING:
Proposed Site Sections AA, BB, CC

SCALE: **1:200 @ A3** DWG NO: **1700/P04**

DATE: **Nov '15** REV: **D**

PRO VISION
PLANNING & DESIGN
Grosvenor Court, Winchester Road, Ampfield, Winchester, Hants. SO51 9BD
Tel: 01794 368 698
12 West Mills Yard, Kennet Road, Newbury. RG14 5LP
Tel: 01635 40184